STEALTH™ 700

QUICK START GUIDE
GUIDE DE DÉMARRAGE RAPIDE

XBOX® VERSION

IMPORTANT
READ BEFORE USING

IMPORTANT
LIRE AVANT UTILISATION

STEALTH 700 GEN 3
CERTIFICATION MODEL:
HEADSET: HWBB0006
DONGLE: HWAA0010

SETUP FOR XBOX®
CONFIGURATION POUR XBOX®

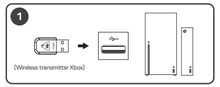

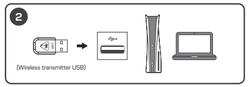

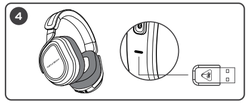

EN
1. Connect the wireless transmitter labeled "Xbox" to the USB port on Xbox.
2. [optional] Connect the second wireless transmitter labeled "USB" to the USB port on PlayStation® or PC
3. Power on headset
4. Wait for headset and USB wireless transmitter to pair

ES
1. Conecta el transmisor inalámbrico con la etiqueta „Xbox" al puerto USB de la Xbox.
2. [Opcional] Conecta el segundo transmisor inalámbrico con la etiqueta „USB" al puerto USB de la PlayStation® o el PC
3. Enciende los auriculares
4. Espera a que se emparejen los auriculares y el transmisor inalámbrico USB

JP
1. Xbox と表記されているワイヤレストランスミッターを Xbox™ の USB 端子に接続します
2. [オプション] USB と表記されている2個目のワイヤレストランスミッターを、PlayStation®、PC の USB 端子に接続します
3. ヘッドセットの電源を入れます
4. ヘッドセットと USB ワイヤレストランスミッターがペアリングされるのを待ちます

FR
1. Connectez l'émetteur sans-fil identifié comme „Xbox" au port USB de la Xbox.
2. [optionnel] Connectez le deuxième émetteur sans-fil libellé „USB" au port USB de la PlayStation® ou du PC
3. Allumez le casque
4. Attendez que le casque et l'émetteur sans-fil USB s'appairent

DE
1. Verbinde den Funksender mit der Bezeichnung „Xbox" mit dem USB-Anschluss der Xbox.
2. [optional] Verbinde den zweiten Funksender mit der Bezeichnung „USB" mit dem USB-Anschluss von PlayStation® oder PC
3. Schalte das Headset ein
4. Warte auf die Kopplung von Headset und USB-Funksender

KO
1. Xbox™ 의 USB 포트에 „Xbox"로 레이블이 지정된 무선 트랜스미터를 연결합니다
2. 선택 사항 PlayStation® 또는 PC 의 USB 포트에 „USB"로 레이블이 지정된 두 번째 무선 트랜스미터를 연결합니다
3. 헤드셋 전원을 켭니다
4. 헤드셋과 USB 무선 트랜스미터가 페어링될 때까지 기다립니다

CROSSPLAY WIRELESS SYSTEM | SYSTÈME SANS-FIL CROSSPLAY

The CrossPlay Wireless System allows you to wirelessly switch between two platforms by pressing the CrossPlay Switch button on the headset.

Le système sans-fil CrossPlay vous permet de passer sans fil d'une plateforme à l'autre en appuyant sur le bouton CrossPlay du casque.

Note: Both wireless transmitters must be connected and powered on to allow switching. Switching transmitters will not automatically power on the source platform.

Remarque : les deux émetteurs sans-fil doivent être connectés et sous tension pour permettre la commutation. Le fait de changer d'émetteur n'alumera pas automatiquement la plateforme source.

Transmitter Status | Statut de l'émetteur	LED Color | Couleur de la DEL
Paired [Active] | Appairé [actif]	Green | Vert
Paired [Stand-by] | Appairé [veille]	Amber | Orange
Mic is Muted | Micro désactivé	Red | Rouge

Press the CrossPlay switch button on the headset to switch between the two wireless transmitters.

Appuyez sur le bouton CrossPlay de l'oreillette pour basculer entre les deux émetteurs sans-fil.

To remove the ear pad and access the regulatory label:
Pour changer les coussinets et accéder à la notice réglementaire :

1. **Remove the left ear pad by pulling the ear pad straight up using your thumb.**
   1. Retirez le coussinet gauche en le tirant vers le haut à l'aide de votre pouce.
2. **Once you've released the cloth from the lip on top, pull the ear pad straight back and it should slip right off.**
   2. Une fois le haut du tissu dégagé, tirez le coussinet vers vous pour le retirer facilement.

To replace the ear pad, follow the same process in reverse.
Pour remettre le coussinet en place, veuillez suivre la procédure inverse.

Regulatory Compliance Statements for the STEALTH 700 GEN 3
(Wireless Gaming Headset – Headset Model: HWBB0006 & Dongle Model: HWAA0010)

Federal Communications Commission (FCC) Compliance Notices

Class B Interference Statement
This equipment has been tested and found to comply with the limits for a Class B digital device, pursuant to Part 15, Subpart B of the FCC Rules. These limits are designed to provide reasonable protection against harmful interference in a residential installation. This equipment generates, uses, and can radiate radio frequency energy and, if not installed and used in accordance with the instructions, may cause harmful interference to radio communications. However, there is no guarantee that interference will not occur in a particular installation. If this equipment does cause harmful interference to radio or television reception, which can be determined by turning the equipment off and on, the user is encouraged to try to correct the interference by one or more of the following measures:

- Reorient or relocate the receiving antenna.
- Increase the separation between the equipment and receiver.
- Connect the equipment into an outlet on a circuit different from that to which the receiver is connected.
- Consult the dealer or an experienced radio/TV technician for help.

FCC Caution:
This device complies with Part 15 of the FCC Rules. Operation is subject to the following two conditions: (1) This device may not cause harmful interference, and (2) this device must accept any interference received, including interference that may cause undesired operation. This product is compliant with the Consumer Product Safety Improvement Act of 2008, Public Law 110–314 (CPSIA)

FCC RF Radiation Exposure Statement:
This equipment complies with FCC radiation exposure limits set forth for an uncontrolled environment. End users must follow the specific operating instructions for satisfying RF exposure compliance. This transmitter must not co-located or operating in conjunction with any other antenna or transmitter.

CANADA-statement
This device complies with Innovation, Science and Economic Development Canada's licence-exempt RSS(s).
Operation is subject to the following two conditions :

(1) This device may not cause interference; and
(2) This device must accept any interference, including interference that may cause undesired operation of the device.

Le présent appareil est conforme aux CNR d'Innovation, Sciences et Développement économique Canada exempt(s) de licence(s) applicables aux appareils radio exempts de licence. L'exploitation est autorisée aux deux conditions suivantes :

(1) l'appareil ne doit pas produire de brouillage ;
(2) l'utilisateur de l'appareil doit accepter tout brouillage radioélectrique subi, même si le brouillage est susceptible d'en compromettre le fonctionnement.

Radiation Exposure Statement:
The product complies with Canada portable RF exposure limits set forth for an uncontrolled environment and are safe for intended operation as described in this manual. The further RF exposure reduction can be achieved if the product can be kept as far as possible from the user body or set the device to lower output power if such function is available.

Le produit est conforme aux limites d'exposition pour les appareils portables RF pour les Etats-Unis et le Canada établies pour un environnement non contrôlé Le produit est sûr pour un fonctionnement tel que décrit dans ce manuel. La réduction aux exposition RF peut être augmentée si l'appareil peut être conservé aussi loin que possible du corps de l'utilisateur ou que le dispositif est réglé sur la puissance de sortie la plus faible si une telle fonction est disponible.

Battery Caution:
- Do not disassemble, impact, squeeze or throw into fire;
- Do not continue to use if severe swelling;
- Do not place in a high temperature environment;
- Do not use after the battery is flooded;
- Do not use any charger other then that specifically provided for use with the equipment;
- Dispose of used batteries according to the instructions.

For warranty information and service, please visit **www.turtlebeach.com/warranty**

WARRANTY SERVICE FOR PURCHASES IN AUSTRALIA
Our goods come with guarantees that cannot be excluded under the Australian Consumer Law. For complete details please visit **www.turtlebeach.com/warranty**

To make a warranty claim in Australia during the Warranty Period, Purchaser should contact the VTB repair centre: Tecworks International Pty Ltd, 13 Distribution Place, Seven Hills NSW 2147, Tel: 1300 074 512

European Union and European Fair Trade Association (EFTA) Regulatory Compliance

Declaration of Conformity
Marking by this symbol: CE UK CA

Hereby, Voyetra Turtle Beach Inc. declares that **Stealth 700 Gen 3** Headset Model: HWBB0006 & Dongle Model: HWAA0010 is in compliance with Directive 2014/30/EU(EMC), 2014/53/EU(RED), 2014/35/EU(Safety), 2015/863 amending Annex II to 2011/65/EC(RoHS), 2012/19/EU (WEEE), 2006/1907/EU (REACH), 94/62/EC (PACKAGING), 2006/66/EC (Battery), Electromagnetic Compatibility Regulations 2016(EMC), Radio Equipment Regulations 2017(Radio), Electrical Equipment Regulations2016(Safety), The Restriction of the Use of Certain Hazardous Substances in Electrical and Electronic Equipment Regulations 2012.

The full text of the EU/UK declaration of conformity is available at the following internet address: **http://www.turtlebeach.com/homologation**

Radio frequency: 2400MHz
Operating frequency: 2400~2483.5MHz
Max. Output power: 4 dBm

This symbol on the product or its packaging indicates that this product must not be disposed of with your other household waste. Instead, it is your responsibility to dispose of your waste equipment by handing it over to a designated collection point for the recycling of waste electrical and electronic equipment. The separate collection and recycling of your waste equipment at the time of disposal will help conserve natural resources and ensure that it is recycled in a manner that protects human health and the environment. For more information about where you can drop off your waste for recycling, please contact your local authority, or where you purchased your product.

Turtle Beach Europe Ltd is obligated as a producer with a main activity of selling under The Producer Responsibility Obligations (Packaging Waste) Regulations 2007. To fulfill our obligation we are registered with Comply Direct and their Recycling Room. Here you will find advice and information on packaging waste management, recycling symbols and the waste hierarchy principles of reduce, reuse and recycle.
https://www.complydirect.com/the-recycling-room/ For instructions in other languages, please visit **http://www.turtlebeach.com/homologation**

Copyright © 2024, Voyetra Turtle Beach, Inc. All rights reserved. No part of this document may be reproduced without permission. Any product names mentioned in this manual may be trademarks or registered trademarks and are the property of their respective owners.

Warning: To prevent possible hearing damage, do not listen at high volume levels for long periods.

無線耳機
型號: HWBB0006
額定: 5VDC, 0.5A
電池規格: 3.7VDC, 1050mAh
無線規格: 頻率 / 2.4GHz

この装置は、クラスB機器です。この装置は、住宅環境で使用することを目的としていますが、この装置がラジオやテレビジョン受信機に近接して使用されると、受信障害を引き起こすことがあります。
取扱説明書に従って正しい取り扱いをしてください。
VCCI — B

020-240197
020-240008
CCAJ24LP6360T2
CCAJ24LP1250T9

BSMI 無用物質管理表查詢上
https://bsmi.turtlebeach.com/

音量警告：此設備可調高聲壓，請勿長時間收聽高音音量，可能導致聽覺損傷風險。

Taiwan NCC Statement
取得審驗證明之低功率射頻器材，非經核准，公司、商號或使用者均不得擅自變更頻率、加大功率或變更原設計之特性及功能。低功率射頻器材之使用不得影響飛航安全不得合法通信；經發現有干擾現象時，應立即停用，並改善至無干擾時方得繼續使用。前述合法通信，指依電信管理法規定作業之無線電通信。低功率射頻器材須忍受合法通信或工業、科技及醫療用電波輻射性電機設備之干擾。

Cut appart to recycle
Coupez pour recycler
Corte para reciclar
Corte para reciclar
Corte para reciclar